

PLAT OF SURVEY

-OF-

LOT 5 AND 6, BLOCK 1 EXCEPT THAT PART OF LOT 6 DESCRIBED IN CERTIFIED SURVEY 921, WISE AND NELSON'S SOUTH SIDE ADDITION TO THE VILLAGE OF SHARON, AS PER PLAT THEREOF RECORDED IN THE OFFICE OF THE REGISTER OF DEEDS IN AND FOR THE COUNTY OF WALWORTH AND STATE OF WISCONSIN.

EXCEPTING THEREFROM THE WEST 4 FEET OF THE EAST 43 FEET OF LOT 6, BLOCK 1, WISE AND NELSON'S SOUTH SIDE ADDITION TO THE VILLAGE OF SHARON.

SURVEY FOR: TED KARCHER

SURVEY ADDRESS: 165 GEORGE STREET

66' WIDE

GEORGE STREET

NOTE: BEARINGS HEREON RELATE TO THE EAST LINE OF C.S.M. NO. 921 ASSUME BEARING OF NORTH

SCALE 1" = 40'

LEGEND

- - SET IRON ROD
- - FOUND IRON PIPE
- () - RECORDED AS

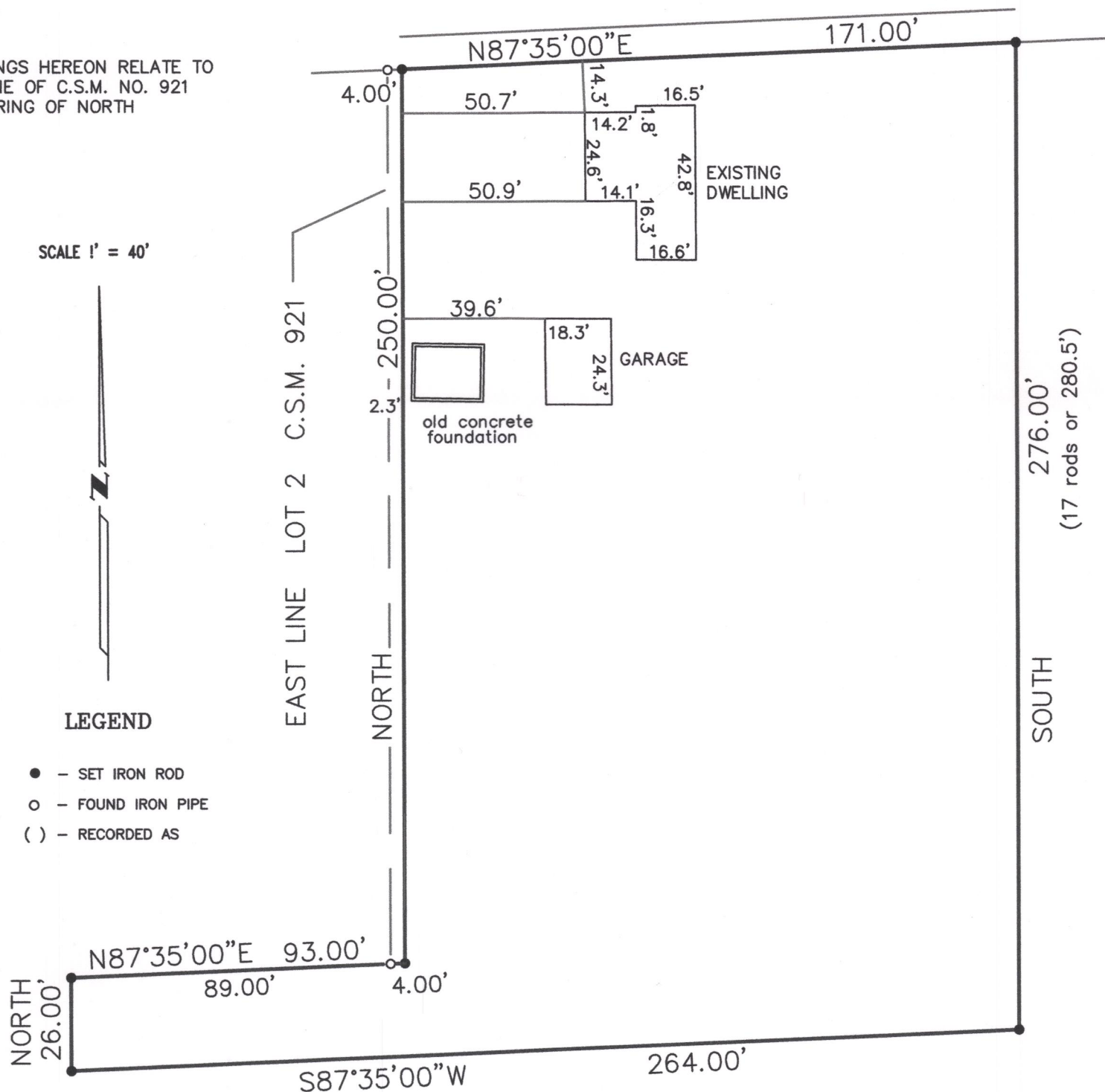

I hereby certify that I have surveyed the above described property and that the above map is a correct representation thereof and shows the size and location of the property, its exterior boundaries, the location of all visible structures and dimensions of all principal buildings thereon, boundary fences, apparent easements, roadways and encroachments, if any.

This survey is made for the use of the present owners of the property, and those who purchase mortgage or guarantee the title thereto within one year from date hereof.

LIBERTY LAND SURVEYING

789 CHICORY ROAD
BURLINGTON, WISCONSIN 53105
(262)210-7620 (262)767-8786

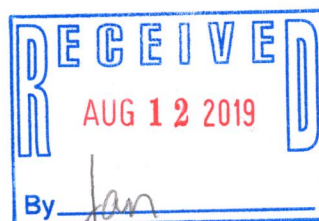

THIS IS NOT AN ORIGINAL PRINT
UNLESS THIS SEAL IS RED

Franklin J. Lehman
FRANKLIN J. LEHMAN S-2211

APRIL 30, 2007
DATE

070402
JOB NUMBER

UWN 88-6

008-497